The Best Advertising Medium.

DAILY NEVADA STATE JOURNAL.

Full Local and Telegraphic News

VOL. XLVII. RENO, WASHOE COUNTY, NEVADA, SUNDAY MORNING, JUNE 14, 1896. NO 66

NEVADA STATE JOURNAL

Published Daily and Weekly by

Kelley & Webster.

TERMS OF SUBSCRIPTION:

Daily one year, by mail	$6 00
Daily six months, "	3 00
Daily, by Carrier, per week	15
Weekly, one year, by mail	2 00
Weekly, six months, "	1 00

The Daily, containing the latest telegraphic news, is published every day except Mondays. The Weekly is published on Saturdays.

TIME TABLES.

Time of Arrival and Departure of Trains at Reno.

ARRIVES	TRAIN.	DEPARTS
	SOUTHERN PACIFIC.	
8:35 p. m.	No. 1, Eastbound Express	8:45 p. m.
8:00 a. m.	No. 3, Eastbound fast mail	8:10 a. m.
8:00 a. m	No. 2, Westbound Express	8:10 a. m.
9:20 p. m.	No. 4, Westbound fast mail	9:30 p. m.
	VIRGINIA & TRUCKEE.	
	No. 1, Virginia Express	8:25 a. m.
8:45 p. m.	No. 2, San Fran. Express	
	No. 3, Local Passenger	1:45 p. m
11:40 a. m.	No. 4, Local Passenger	
	N.-C.-O. RY.	
	Express and Freight	8:40 a. m.
4.15 p. m.	Express and Freight	

Time of Arrival and Departure of Mails at Reno.

MAIL	ARRIVES	CLOSES.
San Francisco, Sacramento and points in California and Oregon	8:15 a. m. / 9:05 p. m.	8:00 p. m. / 9:30 p. m.
Ogden, all Eastern points	8:15 p. m.	8:00 a. m.
Carson, Virginia and all Southern points	3:55 p. m.	8:00 a. m.
Susanville and all points north	4:15 p. m.	8:00 a. m.

Buffalo Meadows and Sheephead mail arrives every Thursday at 4:15 P. M. and close every Friday at 8:00 A. M.

V. & T. locked pouch from Virginia and Carson arrives at 11:45 A. M.; mail for same closes at 1:30 P. M.

Postoffice Hours:

From 9:00 A. M. to 6 P. M. Sundays from 9 to 10 A. M.

CATARRH

is a

LOCAL DISEASE

and is the result of colds and sudden climatic changes. It can be cured by a pleasant remedy which is applied directly into the nostrils. Being quickly absorbed it gives relief at once.

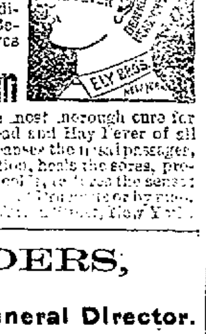

Ely's Cream Balm

is acknowledged to be the most thorough cure for Nasal Catarrh, Cold in Head and Hay Fever of all remedies. It opens and cleanses the nasal passages, allays pain and inflammation, heals the sores, protects the membrane from colds, restores the senses of taste and smell. Price 50c. at Druggists or by mail. ELY BROTHERS, 56 Warren Street, New York.

W SANDERS,

Funeral Director.

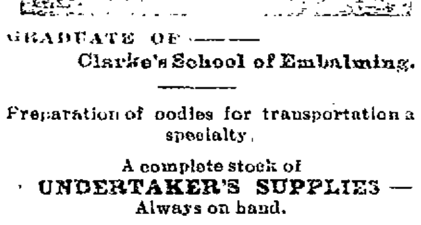

GRADUATE OF ——

Clarke's School of Embalming.

Preparation of bodies for transportation a specialty.

A complete stock of

UNDERTAKER'S SUPPLIES —

Always on hand.

Being owner of Hillside Cemetery, parties desiring burial plots will profit by purchasing of me direct and not through other parties.

All prices reasonable and first class work guaranteed.

Undertaking Parlors in Opera House Building, cor Plaza and Sierra streets.

UNDERTAKING.

HAVING one of the Largest and most varied stocks of Undertaking goods in Nevada I am prepared to give my patrons excellent goods at the most reasonable prices.

EMBALMING A SPECIALTY,

And Everything Up to Date.

Office—One door east of Opera House, Reno, Nevada.

G. HOSKINS, Pro'.

TRUCKEE ✱ MARKET

Bert Holcomb, Proprietor.

Dealers in Meats of All Kinds.

Finest of Beef, Pork, Mutton, Veal,

LAMB IN SEASON;

Sausages of all Kinds a Specialty.
Virginia Street, Reno, Nev. jan1tf

T. K. HYMERS,

TRUCKEE LIVERY, FEED AND SALE STABLE.

Sierra Street, Reno, Nevada.

Horses, Buggies and Saddle Horses

—TO LET—

And Horses Boarded by the Day, Week or month at Terms to Suit the Times.

I have also a large hay yard with good stables. Also corals well watered loose stock. HEARSE TO LET.

LADY DAY OF MARCH.

The 25th of March is an important date both in the secular and religious calendars. It is the first quarter day in the year and as such comes home to most of us who have before our eyes the fear of payment of rent or the rarer pleasure of receiving it. The pay days in England have been arbitrarily fixed on Lady day, Midsummer day, Michaelmas day and Christmas day. Why? Nobody has been able to explain, unless it be that, arriving, as they do, near the end of each quarter, such important days are better as reminders of our duty to our landlord than any ordinary 30th or 31st of the month would be likely to be.

But it is, of course, as one of the great festivals dedicated to the Virgin (as its name, Lady day, or the old term, Our Lady's day, implies) that it has most importance, being the anniversary of the day when the angel Gabriel announced to the Virgin the mystery of the incarnation. Four other dates in the calendar share the honor of this title—namely, Feb. 2, or the Purification; July 2, or the Visitation, to commemorate the visit paid by the Virgin Mary to her cousin Elizabeth (instituted by Pope Urban VI in 1383); Sept. 8, or the Nativity, and Dec. 8, or the Conception.

But the 25th of March, or the Annunciation, is most regarded, as it is the anniversary, according to St. Augustine, of the great event to which it owes its origin, and the institution of this festival dates from very early times, since St. Athanasius makes mention of it in one of his sermons. An order of the Patriarch Nicephorus having given permission to break the fast of Lent if the Annunciation happened to fall on the Thursday or Friday of Holy week, a council convened at Toledo in 656 to preserve the complete observance of Lent and ordered the transference of the holiday to the week preceding Christmas. Some of the eastern churches still follow this decree, but the Syrians have fixed it on Dec. 1 and the Armenians on the 5th of January, while in the Latin church it has resumed its old place in the ecclesiastical calendar. In the western church, if it should fall in the Easter fortnight, its celebration is postponed until the second Monday following the festival.

Lady day of March has always been very highly observed in England. The synod of Worcester, 1240 A. D., by one of its canons forbade all servile work upon it, and this was afterward confirmed by various provincial and diocesan councils in all respects except agricultural labor.

In Rome, in the early part of the century, the day used to be celebrated with great pomp and splendor. We read that the windows were hung with crimson and yellow silk draperies and occupied by females in most gorgeous attire, while the churches were patrolled by the pope's horse guards in their splendid full dress uniforms, all of whom wore in their caps a sprig of myrtle as a sign of rejoicing. Before the service a procession appeared, preceded by another detachment of the guards mounted on black chargers, who rode forward to clear the way to the sound of trumpet and the beating of drums. This martial array was followed by a bareheaded priest on a white mule, bearing the host in a gold cup, at the sight of which everybody prostrated himself. The pope used formerly to ride on the white mule himself, and all the cardinals used to follow him in their magnificent robes of state, but as the eminentissimi were for the most part not very eminent horsemen they were generally fastened on lest they should tumble off.

It is not to be supposed that in this country the day would be without its tradition or superstition, so we find that it was considered a public misfortune if Lady day fell on Easter day, and the mediæval couplet runs:

> When our Lady falls in our Lord's lap,
> Then England beware of great mishap.

No less than 13 saints figure in the calendar on this day. Of these two were ladies—St. Dula and St. Ida; one Irishman, St. Cammin, abbot of Inískeltra, and two Englishmen, St. Alfwolf, bishop of Sherborne, and St. William, the child martyr, of Norwich.

In The Calendar of the Anglican Church we find a statement showing how great in ancient times was the veneration for the Virgin in this country. Published in 1851, the book states that no fewer than 2,120 churches were named in her honor alone, besides 102 where she was associated with some other saint. On the authority of the same work, pictorially the Virgin is nearly always shown kneeling or seated at a table reading.

Of the great masters of all countries and ages whose genius has been lavished on this theme it will be sufficient to mention the brothers Van Eyck, Lochner of Cologne, Albert Duerer, Andrea del Sarto, Vasari, Louis and Annibal Carracci, Guido, Charles de la Fosse, Lesueur and Murillo.

In connection with the day it is permissible, perhaps, to conclude with a "chestnut" that owes its origin to the postoffice. It is said that a few years ago a country gentleman wrote a letter to a lady of rank in town and sent it through the post with the following address: "To the 25th of March, Duke street, London." The postman is said to have delivered it at the house of Lady Day for whom it was intended.—

MEN of all AGES

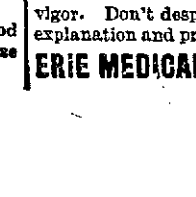

Quickly, Thoroughly, Forever Cured. Four out of five who suffer nervousness, mental worry, attacks of "the blues," are but paying the penalty of early excesses. Victims, reclaim your manhood, regain your vigor. Don't despair. Send for book with explanation and proofs. Mailed (sealed) free.

ERIE MEDICAL CO., Buffalo, N. Y.

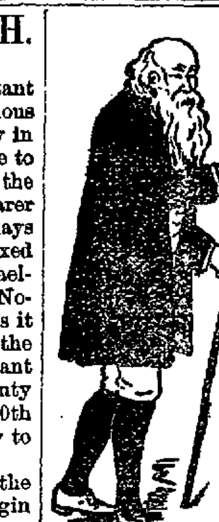

Healthy Old Age

is the result of careful living. Keeping the blood pure and the body free from even minor ailments adds years of enjoyment to one's life. The trouble with most of us nowadays is, that we live too rapidly. We are in such a hurry to go some place, or do some thing, that the care of our bodily health is wofully neglected. Nature never pardons neglect. Her laws must be respected, or punishment ensues.

A man may abuse his stomach for a time, but after awhile dyspepsia comes and liver complaints and kidney troubles. These things develop all the latent weakness in his body. They make digestion imperfect, they prevent proper assimilation, proper secretion of the digestive fluids and the proper excretion of refuse matter. Probably the last is most important of all, for poisonous matter in bowels, liver and kidneys soon gets into the blood and so is carried all over the body. There is no telling where such things will stop.

In the beginning, a little common sense and a simple, natural remedy is all that is needed. Even when the trouble has progressed to serious stages, a simple, scientific remedy working strongly with Nature—soothing, stimulating, invigorating, the organs of digestion, will have a wonderful effect on the whole body. There is really nothing wonderful about it. The blood is all made in the digestive organs. If they are healthy and strong, the blood is the same and it makes every part of the body strong.

Dr. Pierce's Golden Medical Discovery puts the digestive organs into perfect condition. It makes them capable of performing perfectly all their functions. It increases the power of assimilation and so makes good, solid healthy flesh. A book telling all about it (1000 pages) will be sent *free* on receipt of 21 cents in stamps to cover postage and wrapping *only*. World's Dispensary Medical Association, Buffalo, N.Y.

MEN AND WOMEN to make big money with the Practical Plating Dynamo. Is the electrical machine used in the great plating factories; $65 to $85 a week made easy. Plates everything; no experience; big profits. Address W. P. Harrison & Co. Clerk No. 14, Columbus, Ohio.

CONTRACTORS AND BUILDERS.

ANDREW PATTERSON,

BUILDER, ARCHITECT AND CONTRACTOR

—RENO, NEVADA.—

Plans for buildings and estimates of cost furnished. Contracts taken for any size or style building. Orders left at A. Nelson's cigar store will receive prompt attention. jy20tf

BURKE BROTHERS,

RENO, NEVADA.

CONTRACTORS AND BUILDERS, WILL contract for brick and stone work for building furnaces, retorts, etc.

FIRST-CLASS BRICK FOR SALE.

All work guaranteed. Correspondence solicited. aug16

CHARLES E. CLOUGH,

BUILDER ARCHITECT, AND CONTRACTOR,

RENO, NEVADA.

Plans for buildings and estimates of cost furnished. Contracts taken for any size or style building. Residence near University. Orders left at Sunderland's shoe store will receive prompt attention. mar 10tf.

Amity Lodge, No. 8, K. of P.

THE REGULAR MEETINGS OF AMITY Lodge, No. 8, K. of P., Knights of Pythias are held in Masonic Hall every Friday evening commencing at 8 o'clock sharp. All knights in good standing are fraternally invited to attend. By order of the Chancellor Commander. J HODGKINSON, K. of R. & S. oct29tf

Truckee Lodge, No. 14. I. O. O. F.

TRUCKEE LODGE, NO. 14, I. O. O. F., meet in their new hall in Clough & Crosby's building, Second street, Reno, Nevada, every Wednesday evening at 8 o'clock. Punctual attendance of members is requested. Sojourning brothers in good standing are cordially invited to attend. FLORIN GRASS, N. G. NICK HAMMERSMITH, Secretary.

H. J. THYES,

Washoe County Bank Building Virginia St. Reno, Nevada.

—Agent for Nevada for—

CORONADO MINERAL WATER,

Evan's Hudson Ale,
Mott's Cider (New York),
Orange Cider (Genuine),
A. B. C. St. Louis Bottled Beer.

Dealer in Imported and Domestic

Wines and Liquors

By the pint, bottle or gallon.

Best Goods at Lowest Prices.
Trade and Families Supplied.
First-class Bar, Card and Reading Rooms.
Free Lunch Daily.

HENRY B. RULE,

Real Estate and Insurance

Notary Public and Conveyancer.

Special Solicitor for the Mutual Life Insurance Company of New York.

Office—Bank of Nevada.

JOHN B. WILLIAMS,

NOTARY PUBLIC AND CONVEYANCER.

REAL ESTATE. LOANS.

OFFICE—Virginia street, below Second.

RENO REAL ESTATE BARGAINS!

SPECIAL ATTRACTIONS

Choicest and Cheapest Lots for Cash or on the Installment Plan.

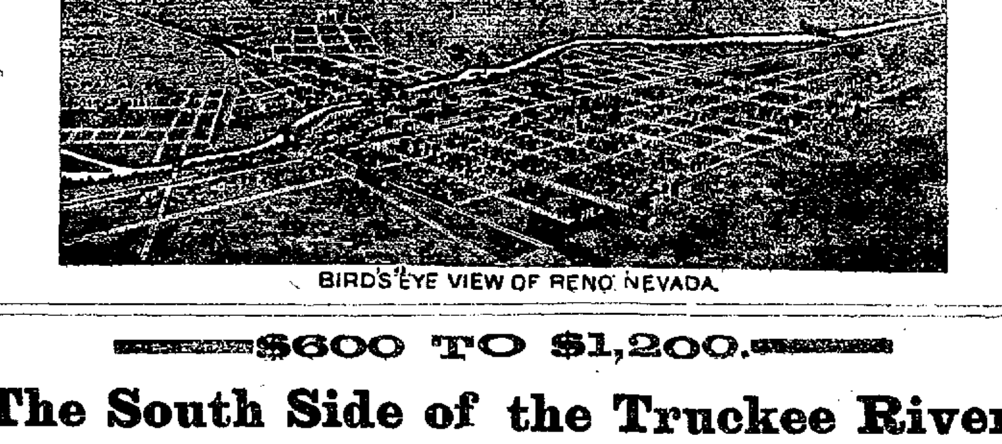

BIRD'S EYE VIEW OF RENO NEVADA.

$600 TO $1,200.

The South Side of the Truckee River

Has always been a Favorite Site for homes, and many of the Best Residences of Reno have been constructed there. The Riverside Hotel Lots, facing the river, are now on the market, and as there are only a few, first come will be first served. It is worthy of thought that this valuable tract should have been kept in tact for twenty-five years.

$300 TO $750.

POWNING'S ADDITION.

There are still twenty or thirty lots for sale in this Handsome Addition. The location is unsurpassed for availability. Everything is new and stylish, and each year shows greater improvement. Being high and dry and situated to the westward, the winds render it less liable to disastrous fires than any other section.

$250 TO $400.

New University Addition.

To the north and west of the State University Buildings and grounds are many desirable locations because of nearness to the schools and commanding view of the town and valley.

Money invested in desirable residence lots is money well invested. Reno shows steady progress, and the present is a safe time to prepare for the absolute needs of the future.

Bargains are now offered either for cash or on the installment plan.

For maps and details apply to

C. C. POWNING.

DIXON BROTHERS

THE LEADING BUTCHERS OF RENO.

Meats of All Kinds at Wholesale and Retail.

The Finest Beef, Mutton, Pork, Veal, Sausage

CONSTANTLY ON HAND. ALSO HAM, BACON AND DRIED BEEF

Sliced Ham and Bacon Sold in Quantities to Suit.

Bologna, Bloodwurst, Liverwurst, Weinerwurst and Headcheese.

SHOP—Corner Commercial Row and Sierra Street, Reno.

Fancy Meats of all kinds put up in the Finest Style of the Art and deliver to any part of the city free of charge.

C. GULLING, President.
WM HENRY Sec

GEO. H. TAYLOR, Vice President.
FIRST NATIONAL BANK, Treasu

RENO MILL AND LUMBER CO.

WHOLESALE AND RETAIL DEALERS IN

Rough and Dressed Lumber, Wood Turnings, Windows

Doors, Blinds, Mouldings, Pickets, Shingles and Packing Boxes.

BEE MATERIAL OF ALL KINDS.

BANK OF NEVADA,

—Virginia Street, Reno, Nevada.—

GEO. F. TURRITTIN, President. MORITZ SCHEELINE, Vice President
R. S. OSBURN, Cashier.

DIRECTORS—Daniel Meyer of San Francisco; R. R. Bigelow of Carson; A. G. Fletcher, J. N. Evans, G. F. Turrittin, Moritz Scheeline and P. L. Flanigan of Reno.

Subscribed Capital, - -	$300,000.
Paid Up Capital, - - -	150,000
Surplus, - - - -	67,000

Interest Paid On Time Deposits.

Buy and sell exchange on all the principal cities of the United States Canada, Europe, Asia and Africa.

Messrs. Scheeline & Osburn are Resident Agents for twenty-eight Fire Insurance Companies, the total assets of which are $217,640,081.

Safe Deposit Boxes for rent, prices according to size, varying from $6 to $12 per annum.

WASHOE COUNTY BANK

RENO, NEVADA.

(Succeeding to the business of the First National Bank of Reno, Nevada.)

Capital Paid In, - - $200,000

Accounts of Banks, Corporations and Individuals Received on Favorable Terms.

TIME CERTIFICATES OF DEPOSIT

Issued bearing interest at 4 per cent per annum.

We buy and sell exchange on New York, Chicago, San Francisco, and other points in the United States; also on London, Paris, Berlin, Genoa, Bellinzona Copenhagen, Stockholm, and other cities in Europe.

W. O. H. MARTIN, President
GEO. W. MAPES, Vice President
M. E. WARD, Second Vice President
C. T. BENDER, Cashier
G. H. TAYLOR, Assistant Cashier

C. NOVACOVICH,

Wholesale and Retail Dealer in

Staple and Fancy Groceries, Vegetables

Green and Dried Fruits, Hardware, Crockery, Glassware, Tobacco, Wines, Liquors and Cigars.

All the novelties in Fancy Groceries. No need to send away for choice goods. Cash trade solicited and satisfaction guaranteed.

J. M. McCORMACK'S

Marble and Granite Works.

RENO, NEVADA.

Sole Agent for the Celebrated WROUGHT IRON FENCE. Designs and Prices Sent upon Application.

NEWSPAPERARCHIVE®

NEVADA STATE JOURNAL

SUNDAY, JUNE 14, 1896.

L. P. FISHER, NEWSPAPER ADVERTISING Agent, 21 Merchants' Exchange, San Francisco, is our authorized agent. This paper is kept on file in his office

NO PARTY LINES ON THE MONEY QUESTION.

Harrison Gray Otis of Los Angeles, a delegate to the Republican National Convention, is authority for the statement that the Republicans have been promised the support of the gold standard Democrats in the event of the adoption of a gold standard platform at St. Louis. Colonel Otis dined with Don M. Dickinson of Michigan, one of President Cleveland's lieutenants. Mr. Dickinson said if the Republicans come out squarely for gold without any reservation, the sound money Democrats will allow the silver men to have their own way at Chicago. They will permit them to organize the convention without serious interference and will then help elect the Republican candidate. But, on the other hand, if the Republicans adopt the straddling plank of former years the sound money Democrats will make a vigorous fight at Chicago and nominate a sound money candidate and defeat the Republicans at the polls on the money issue.

This indicates that the gold men do not intend to draw party lines on the money question. If the Republicans declare for gold at St. Louis, the gold Democrats will probably make no serious fight at Chicago, but will turn in and help elect the Republican candidate. Should the Republicans, however, straddle the financial question at St. Louis the gold Democrats will bolt at Chicago, nominate a straight-out gold candidate on whom gold Democrats and gold Republicans in the East will unite and, if possible, elect.

This, perhaps, would be advantageous to the silver cause. There would then be three tickets in the field, the Republican on a straddle platform, the gold Democratic on a gold platform, and the silver ticket, whether Democratic or Populist or both, with the same candidate, on a free coinage platform. This would insure the success of the silver ticket. It would divide the vote in the East between the Republicans and the gold Democrats and the West and South would give their electoral votes to the silver candidate.

Under these circumstances if the Dickinson program is carried out it would be better for the silver cause to have the Republicans straddle the financial question at St. Louis than to adopt a gold platform, as they are certain to do one or the other.

CONGRESSIONAL EXPENDITURES

The Chairman and ex-Chairman of the Committee on Appropriations of the House of Representatives have given out a joint statement of the expenditures authorized by the present Congress at its first session. The total amount is $515,759,820 49.

A comparison of the expenditures of the four Congresses since 1888 is given as follows:

Fifty-first Congress..	$988,417,183 34
Fifty-second Congress.	1,027,124,547 92
Fifty-third Congress.	989,219,205 69
Fifty-fourth Congress (first session)	515,759,820 49

Mr. Cannon says the revenues for three fiscal years of the Harrison administration ending June 30, 1892, were over a billion dollars and the expenditures $998,131,501. For the two complete years of Cleveland's administration the revenues were $611,112,098 and the expenditures $723,720,578. Sayers says the total expenditures in one fiscal year have never been so great as under the present Congress, except during the Civil war, and they exceed the assessed valuation of property in any one of the South Atlantic States. He says if the present Congress had rigidly refused authority for additional contracts and had appropriated only to meet the immediate and fiscal year requirements under existing ones the next Congress and administration would be in a position to largely reduce expenses.

It seems that the policy of the present Congress has been to swell the appropriations to a larger amount than ever before, and compel the issuance of more bonds. Instead of encouraging the production of silver by passing the Senate free coinage bill Mr. Reed proposed to issue more bonds and increase the indebtedness of the country. With abundance of silver ores, carrying more or less gold, in our mountains, the policy of Mr. Cleveland's administration and Mr Reed's Congress is to issue bonds for gold and increase the interest-bearing debt of the country. With an increased volume of money in circulation there would be a proportionate increase in the revenue, and that would not suit the gold trust

THE HUMBOLDT WATER SUIT.

Some years ago George D. Bliss of California, who owns a large hay and cattle ranch on the Humboldt river near Golconda, brought suit against the late Wm. Dunphy, G. W. Grayson and many others having lands on the river east of Golconda, to declare their irrigating dams a nuisance. The trial occupied a year or more and Judge Fitzgerald, who tried the case, heard testimony and arguments a part of the time in San Francisco for the convenience of the litigants. The testimony comprised several thousand type written pages and the briefs of counsel enaged in the case filled a thousand sheets. Last Friday Judge Fitzgerald decided the case in favor of the plaintiff, awarding him 14,000 inches of water when that quantity of water is in the river.

This decision is of great importance to the ranches on the Humboldt west of the Bliss place. If 14,000 inches of water gets down to Golconda much of it will reach Lovelocks, where farming is carried on extensively. East of Golconda the water is diverted from the river mainly for the purpose of irrigating the natural meadows. At Lovelocks the water is used for irrigating grain, vegetable and alfalfa fields. Though the water was appropriated at Lovelocks years before many of the dams and irrigating ditches east of Golconda were built, the new appropriators had the advantage of being nearer the head of the river, and as streams in Nevada, unlike those in the States, are larger at their heads than at their mouths, the Lovelock people were left entirely without water for irrigating purposes in dry seasons.

The case will probably go to the Supreme Court, as the defendants have large interests involved.

Burned to Death.

ELMYRIA, N.Y., June 13.—Henry Chappell, a farmer, was burned to death in his barn. His son-in-law, William Hobili, was shot in the leg. Hobili and wife and Mrs. Hobili's brother and sister went home Friday night about 10 o'clock. Shortly after they had retired they were awakened by a fire in the barn. Hobili dressed and started for the barn, when he was fired upon by tramps, who were running away. One of the shots struck him in the leg. Mr. Chappell also went into the barn and started to let loose two calves which were fastened there. He never returned, but when the fire died down his blackened trunk was discovered among the ruins.

Death From Vaccination.

BROOKLYN, N. Y., June 13.—Flossie Bernstein, the two-year-old daughter of John Bernstein, died yesterday in this city from lockjaw. The child was vaccinated three weeks ago and appeared to be getting along nicely when she was taken ill. After being vaccinated she went into the yard and played in the dirt, digging the clay with a little spade. The vaccination irritated her, and, with her fingers covered with the clay, scratched herself, and thus, according to her physician, inoculated herself with the tetanus bacilli

Brief Widowhood

NEW YORK, June 13.—The *Commercial Gazette* announces that Leonora Cockerill, widow of the late Colonel John A. Cockerill of this city, has been married to Walter L. Lienau, a son of the late Rudolph Lienau, President of the Germania Bank in Brooklyn. Cockerill died suddenly in Cairo, Egypt, on April 11th.

Suing the Bondsmen.

SAN FRANCISCO, June 13.—Attorney General Fitzgerald stated this morning that papers in the suit against the bondsmen of N. N. Orr, the former Treasurer of the Stockton Insane Asylum, who was short in his accounts $10,000, will be filed early next week in Stockton. The Attorney General will conduct the case himself.

TELEGRAPHIC NOTES.

Lytteton Price, a delegate from Idaho, has arrived at St. Louis. He says a candidate on a gold platform cannot get 150 votes in Idaho.

The Venetian Carnival at Santa Cruz, Cal, begins to-morrow. The city is gaily decorated. The Carnival will be on a grander scale than usual.

Governor Morton of New York announces that he will not under any circumstances accept the nomination for Vice President. Chauncey M. Depew will place him in nomination for President.

Chairman Harrity of the National Democratic Committee is in Chicago and yesterday met with other members of the Committee to hear reports. They will go to St. Louis to see the Republican Convention.

William Hulen of Pine Creek, Butte county, California, was bitten by a rattlesnake on the arm. He was alone and hurried to Chico where he arrived in an exhausted condition. The doctors think he cannot recover.

A man named Patterson was driving a team loaded with grain near Redwood City, Cal. A train ran into the team, tearing one horse to pieces, throwing the other over an embankment and killing Patterson.

John S. Turner killed his cousin, Green Turner, at the Half-way House, near Middleboro, Kentucky, yesterday. They were connected with the Parlin-Turner feud and fifteen members of the family have died by violence.

Six of the striking lathers in San Francisco were convicted of manslaughter for beating Marsh to death. They were sentenced to one year's imprisonment at San Quentin. The Court interpreted the verdict to mean that the crime was involuntary.

The Republican National Committee disposed of several contested seats yesterday. The committee ruled out the "Lily Whites" of South Carolina and seated the "Black and Tans" C W. Fairbanks has been selected by the committee for Temporary Chairman of the Convention.

Gordon, the 11-year-year-old son of Rev. McDonald of Hollister, Cal, was leading a colt to water with an iron chain. The boy fastened the chain about his neck. The colt took fright at something and jumping threw the lad down and dragged him on the ground striking him with his hoofs at every jump. The colt jumped over a barbed wire fence, which almost severed the boy's head from his body.

The Musical Cat.

My blue Persian cat is a gentle, sentimental creature, slightly inclined to melancholy and, strangely, even troublesomely, affectionate to one or two select friends. She had been accustomed from the time I first had her—last summer—to be continually with me, generally on my lap or shoulder. When the winter evenings began to draw on, I took to playing the piano, which I had not done during the summer. The cat could not understand why, when this was going on, she was not allowed to take up her usual position. In order, I suppose, to show her disapproval of my occupation, she would continually climb up either on to me or the piano and pat my hands with her paws, and pull them off the keys—very gently and without scratching at all. This became such a nuisance that I could not play unless I put her out of the room, but she would sit outside and howl, and when any one opened the door she would rush in and begin da capo At last I thought of a way of treating her—viz, like a rational being. I placed a chair next to the music stool, as though for a duet, and put her on it, and explained the matter to her, and from that time I have had no further trouble, unless I forget to put her chair for her when I begin to play.—London Spectator Correspondence.

A Negative Quality.

Fervent Admirer—Don't you think, Edmonds, that Miss De Myrrh has beautiful features?

Rejected Lover—She has one feature that I don't like very well.

F. A.—What is that?

R. L.—Her noes.—Detroit Free Press.

The Noisy New Boarder.

Here is some Trocadero fun:

"What was that awful noise in the room next to mine last night?"

"Oh, that was only the new boarder falling asleep."

Viavi.

Viavi is more of a food than a medicine. I should be glad to have those who do not understand its use, call and get a Health Book free and read the home testimonials. Viavi sales in 1895 exceeded those in 1894 by half a million dollars. MRS. B. E. HUNTER, Fourth Street.

When Baby was sick, we gave her Castoria.
When she was a Child, she cried for Castoria.
When she became Miss, she clung to Castoria.
When she had Children she gave them Castoria.

Lionel Phillips and John Farrar, two of the Reform Committee released from jail at Pretoria, South Africa, received an ovation at Johannesbug.

Gladness Comes

With a better understanding of the transient nature of the many physical ills, which vanish before proper efforts—gentle efforts—pleasant efforts—rightly directed. There is comfort in the knowledge, that so many forms of sickness are not due to any actual disease, but simply to a constipated condition of the system, which the pleasant family laxative, Syrup of Figs, promptly removes. That is why it is the only remedy with millions of families, and is everywhere esteemed so highly by all who value good health. Its beneficial effects are due to the fact, that it is the one remedy which promotes internal cleanliness without debilitating the organs on which it acts. It is therefore all important, in order to get its beneficial effects, to note when you purchase, that you have the genuine article, which is manufactured by the California Fig Syrup Co. only and sold by all reputable druggists.

If in the enjoyment of good health, and the system is regular, laxatives or other remedies are then not needed. If afflicted with any actual disease, one may be commended to the most skillful physicians, but if in need of a laxative, one should have the best, and with the well-informed everywhere, Syrup of Figs stands highest and is most largely used and gives most general satisfaction.

NOTICE!

THE STATE CENTRAL COMMITTEE OF the Silver Party of Nevada will hold a meeting in RENO, Nevada, on

Saturday, June 20, 1896, at 11 o'clock A. M.,

To arrange for the selection of 15 Delegates to represent the Silver Party of Nevada at the National Silver Convention to be held at

St. Louis on July 22d, 1896,

And for the transaction of such other business as may come before the Committee.

JAS. H. KINKEAD, Chairman.

H. P. FLANNERY, Secretary

☞ Silver Party papers please copy. td

Hotel Reno,

Opposite Railroad Depot, Reno, Nev.

DAN P. HICKEY, - - Proprietor

THE Finest Table and Rooms in the City.

Rates Moderate.

f26tf.

STEAM BEER.

ON DRAUGHT OR BY THE KEG

...PARRY BROTHERS..

Sole Agents and Bottlers of the Celebrated

John Wieland Beer,

Have just received a large quantity of Steam Beer which they can supply at reasonable prices in quantities to suit.

Your Patronage Is Respectfully Solicited

The Steam Beer Is On Draught In Nearly All Places.

...Spring and Summer
...Goods at a Sacrifice
...At Nathan's,
...The Pioneer Clothier.
...Virginia St., Reno.

L. D. FOLSOM,

(Successor to W. P. McLaughlin,)

ONE PRICE GROCERY STORE.

—A FULL NEW LINE OF—

Fresh Staple and Fancy Groceries, Etc.

ALWAYS KEPT IN STOCK.

NEW GOODS. NEW PRICES. NEW METHODS

FAMILY TRADE SOLICITED.

Patrons are guaranteed prompt and courteous treatment.
Thompson's Building, Virginia Street, Reno

Reno Mercantile Company

Successors to W. O. H. MARTIN.

COMMERCIAL ROW, - - RENO, NEVADA.

Agricultural Implements,
Buckeye Mowers and Binders,
Groceries, Hardware,
Blacksmith Supplies, Etc.

Builders' Materials. Lime, Plaster, Hair and Cement, Lubricating and Illuminating Oils.

Butter and Produce a Specialty.

FILLMORE HOTEL

—FRENCH RESTAURANT—

Derby & Fitz Gerald, Proprietors. L. E. Gaston, French Caterer

Rooms and Board $1.50 to $2.00 Per Day.

Restaurant on European and American Plan

Open Day and Night. Oysters in Every Style.

FRENCH COURSE DINNER EVERY SUNDAY WITH WINE.

—ALL RATES REASONABLE.—

BECKER BREWING CO.

INCORPORATED.

—MANUFACTURERS AND BOTTLERS OF—

Silver Ribbon Lager Beer,

Soda Water, Orange Cider, Sarsaparilla and Iron, Birch Beer, Champagne Cider.

GUMS A SPECIALTY.

Families supplied with case goods, delivered to all parts of the city free of charge:

P. O. Box 448. **MAX HOEFLE, Manager.**

JUST RECEIVED!

—A FINE LOT OF—

HAIR BRUSHES,
BATH SPONGES, ETC.

—AT—

S. J. Hodgkinson's,

VIRGINIA STREET

PINNIGER'S PHARMACY

—FOR—

Prescriptions
Pure Drugs and Chemicals,
Patent Medicines,
Wines and Liquors For Medicinal Use.

FARM,
FLOWER,
GARDEN
SEEDS

Cor. Commercial Row and ia Street.

SUNDERLAND'S MAMMOTH STORE

RENO, NEVADA.

Latest Spring Goods at Eastern Prices

Ladies' and Misses' Fine Shoes.

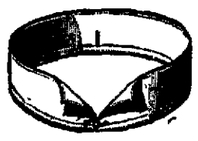

Men and Boys' Hats, Caps and Gloves.

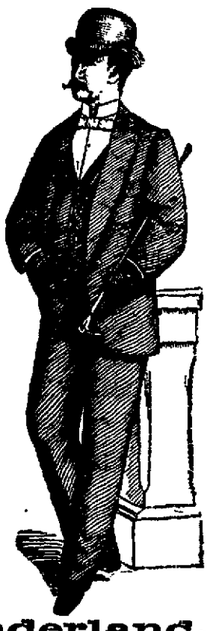

Men and Boys' Headwear and Footwear a Specialty

Furnishing Goods, Neckwear, Cycling Suits, Outing and Fancy Shirts, Suspenders and Handkerchiefs.

Suits Made to Order.

—AND—

Perfect Fit Guaranteed.

First Class Tailors.

Jno. Sunderland,
9 AND 11 VIRGINIA STREET.

NEWSPAPER ARCHIVE®

NEVADA STATE JOURNAL.

PRICE OF DAILY JOURNAL.

FIFTEEN CENTS PER WEEK

Delivered by Carrier.

SUNDAY, JUNE 14, 1896.

Easily Taken Up

Cod Liver Oil as it appears in Scott's Emulsion is easily taken up by the system. In no other form can so much fat-food be assimilated without injury to the organs of digestion.

Scott's Emulsion

of Cod Liver Oil with Hypophosphites has come to be an article of every-day use, a prompt and infallible cure for Colds, Coughs, Throat troubles, and a positive builder of flesh.

Prepared by Scott & Bowne, N Y All druggists

BREVITIES.

Trib is the liniment of the century.

Genesy & Savage, plumbers and tinners. *

Have you catarrah. Use liquid Viava. *

T. V. Julien returned from the north last night.

Paints and oils at Lange & Schmitt's. *

Jacob McKissick arrived from the north last evening.

Justice Bonnifield arrived yesterday from Winnemucca.

Trib is the liniment of the century.

J. B. McClure arrived from Carson last evening and continued west.

Garden tools, water pipe, plumbing and tinning at Lange & Schmitt's *

For a large and sweet loaf of bread go to the New Palace Bakery. m21tf.

Principal Bray of the public schools returned yesterday from Winnemucca.

W. E. Sharon arrived from Virginia yesterday and continued west last night.

William Donaldson of the Nevada House at Wadsworth was in town yesterday

Mrs Mollie Hopkins of Susanville came in last evening and took the train for California.

Machine extras for old and new mowing machines and rakes cheap at Lange & Schmitt's. *

Refrigerators, hammocks, ice cream freezers and fruit presses and jars at Lange & Schmitt's.

Trib is the liniment of the century.

Geo. R Long of Susanville was an arrival from the north last evening and continued west

Get your Sunday reading matter at Charlie Lake's to-day. He has the latest of everything.

Have you piles? Use Sano, prepared by the Viavi Company. It reaches the worst cases. Try it. *

The Grand Lodge Knights of Pythias voted to hold the next session at Elko, commencing June 10, 1897.

Senator A. Maute of Nye county has arrived to attend the session of the Grand Lodge of I. O O. F.

The Palace Hotel bar-room is being repainted and grained and will present a handsome appearance when finished.

Richard Brown of the University took the train for California last evening. He will join his family at Pacific Grove.

Don't forget the Men's Meeting at the Young Men's Christian Association this afternoon at 3 o'clock. All men invited.

Trib is the liniment of the century.

Sheriff Randall of Lyon county arrived from Winnemucca, where he had been attending the Grand Lodge of the K. of P.

W. H. Hammond, chief forecaster of the weather service at San Francisco, was a passenger for Carson from the west yesterday.

The Grand Encampment of I. O. O. F. will meet here to-morrow, and the Grand Lodge of the same order will meet on Tuesday.

Trib is the liniment of the century.

Block & Clausen at the Washoe Lunch Counter will serve a fine dinner to-day. Chicken, roast lamb and trout will be the attractions.

Try a Mark Twain cigar at Charlie Becker's "Model," or some of his other choice brands. He has the largest stock to select from in town.

The Palace Dry Goods and Carpet House offers at special sale, 75 dozen ladies' ribbed sleeveless cotton vests at 5 cents each, worth double.

Genuine Belfast and Dublin ginger ale, sassafras sour and an ever running stream of pure and sparkling soda water and the best of ice cream at the New Palace Bakery. je12tf

Trib is a liniment. It cures sprains, bruises or soreness in man or beast.

T. Tomamichel of the William Tell House has just received a lot of imported wines, consisting of sweet Muscatel, Burgundy, Zinfandel, Riesling, Port Sherry and Claret He sells by the gallon or bottle at prices that defy competition. je4tf

ELKO NOTES.

A Great Grass and Grain Season—Suggestions Regarding Delegates—Modern Improvements.

ELKO, Nevada, June 12, 1896.

EDITOR STATE JOURNAL—There has been more rain with light snow during the past two months in Eastern Nevada than heretofore known so late in the season. This whole region of country north and south from Elko presents to the eyes of the beholder one vast sea of grass from the valley and table lands to the mountain top. An abundance of grass is to be found this year in places where it never has been known to grow heretofore. The cattle and sheep are fat and saucy and well pleased. The raging Humboldt is now dashing down the valley, overflowing its banks in many places. Thus far our ranchers have not been required to irrigate to secure a crop of grain or hay. With the present warm weather under the Elko-Italian skies our neighboring hills are carpeted with fragrant flowers representing every color of the rainbow. Elko county is surely the banner county in the production of fine cattle, in fact, of all kinds of stock that roam as free commoners over the vast pasture field within her borders.

The past spring has been one of considerable activity in Elko. Our hotels have been renovated and enlarged and many new features of comfort added to them. Our new three-story flouring mill is now in full blast, turning out thirty-three barrels of flour per day. The Silver Medal flour cannot be surpassed by any other brand, either in or out of this State. We have an electric light plant which is in complete working order, shedding light in dark places and making promenades in the evening delightful. Our town is supplied with an abundance of pure cold mountain water. These last three enterprises are due to the energy of our townsman, W. T. Smith. The C. P. R. R. Company has in contemplation the erection during the summer of quite an extensive building to be used as a ticket office and public waiting room. The increase of business at this point warrants these improvements and accommodations.

Elko has been upon the up-grade of improvement and prosperity during the past year, not only in the erection of new buildings, but repairing of old ones. The burning of brick for the new county High School will soon be completed, and then the building will go up like magic and be ready for the reception of pupils in September. New mines of gold, silver, copper and lead are being found almost every day upon many of our neighboring mountains and in the gulches valuable placer diggings The Deep Creek Rail road from Salt Lake is now progressing westward and will penetrate northeastern White Pine and southeastern Elko and will open up and bring to the front about twenty mining districts which are rich in gold, silver, copper and other valuable minerals. This interesting region has been lying idle or abandoned for many years on account of not having transportation, together with the demonetization of silver. The re-opening of this mineral and pastoral region will add population and increase the taxable list of our county.

Our people are becoming daily more enthusiastic about the Silver State Convention being held here. Should the committee in its wisdom select Elko at its session on the 20th inst, from that time forward preparations will be commenced befitting the occasion to receive so large and respectable a body of prominent Silver men of the State. While the location of the State Convention at Elko is of considerable local interest to us, we, nevertheless, do not overlook the importance of the personel of our delegation to the St. Louis National Convention. We have many able and determined men in our party in all parts of the State from which a choice selection of talented men possessing integrity and ability can be selected.

It would be a graceful act on the part of the committee and in harmony with the sentiment of the Silver State to first select four great champions of free silver to represent our State at large.

The great and momentous question of uniting not only the People's party but all other silver organizations with that of the silver sentiment of the country, thereby molding and uniting into one grand party favoring the remonetization of silver at the ratio of 16 to 1, which will require men of superior talent, rare political tact ane sagacity.

With this state of facts confronting us it is all-important that the committee send to the National Convention men of national reputation and large parliamentary experience. We need bright, brainy men known outside the boundaries of Nevada, therefore let the committee select the Hon. J. P. Jones, Hon. Wm. M. Stewart, Hon. Francis G. Newlands and the Hon. Thomas Wren, the Silver statesman of Eastern Nevada. These gentlemen are men of acknowledged ability and possess great parliamentary knowledge and tact, and having a national reputation that would command the attention of the convention and be a credit to those who sent them. These gentlemen could represent the state at large while the other eleven could be selected from the various counties distributed in proportion to their respective population. There are many able and true men in every county, each having its favorite choice, White Pine, her Comins and Burke and Elko her Massey and Bradley and so throughout the State.

JOHN S. MAYHUGH.

Trib is a liniment. It cures sprains, bruises or soreness in man or beast.

Highest of all in Leavening Power.—Latest U. S. Gov't Report

Royal Baking Powder

ABSOLUTELY PURE

"Examiner" Baseball Contest.

The San Francisco *Examiner* has arranged a coast contest between baseball teams, the two clubs winning all contests finally meeting in San Francisco and playing for a trophy. The conditions are that all players must be under 18 years of age. Teams have already been entered from Virginia, Carson and other points, and Reno comes in with the following:

A. Radcliff, catcher; F. Hewlett, pitcher; R. Stoddard, 1st base; H. Knox, 2d base; D. Hoffman, 3d base; W. Lane, short stop; W. Bowman (Captain) left field; P. McCarran, right field; A. Eaton, center field. Substitutes are F. Blum, H. Gilmore and E. Voss.

Full particulars of the time and place of local contests will be published later.

Church Notices.

Baptist Church—Preaching at 11:30 A. M. and 7:30 P. M.; Sunday School at 12 15; B. Y. P. N. at 7:30. All are invited.

The usual services will be held today beginning at 11 A. M. In the evening a Children's Day Concert will be given by the Sunday School at 7:30 o'clock. The public cordially invited.

Methodist Episcopal Church—The second Sunday in June, as usual, will be observed as Children's Day. Baptismal and reception services at 10:30 A. M, after which President Stubbs will speak on "Education." In the evening there will be a Sunday School concert. Everybody invited.

An Earthquake.

The gentleman who runs the earthquake department has not entirely forgotten the Comstock. At 2 o'clock today he turned loose a tremblor that gave the town of Virginia a severe shake The shake was quite heavy and rattled buildings considerably. It passed away suddenly, however, lasting only a second or so. It was followed by a light shock twenty minutes later. —*Chronicle.*

Did Not Catch Them

Officer McInnis and others returned last evening from their search after the horsethieves. They traveled all over the mountains near Winnemucca Valley, but found no trace of them It is thought that they have cleared out for Oregon. It will not be healthy for them if ever caught around these parts.

Pertinent Questions.

Congress has adjourned, and if anybody can tell what real good to the country has been accomplished during the late session, we would like to have them name it. Does Nevada get any slice of the river and harbor appropriation?—*Dayton Times.*

Cure For Headache

As a remedy for all forms of headache, Electric Bitters has proved to be the very best. It effects a permanent cure and the most dreaded habitual sick headaches yield to its influence. We urge all who are afflicted to procure a bottle, and give this remedy a fair trial. In cases of habitual constipation Electric Bitters cures by giving the needed tone to the bowels, and few cases long resist the use of this medicine. Try it once. Large bottles only fifty cents at S. J. Hodgkinson's Drug Store.

A. Nelson's Jobbing Prices.

Seal of North Carolina, 4 oz at	$.50
Two oz. at	56
Duke's Mixture, 2 oz. at	30
Lucky Plug Cut, 2 oz at	30
Durham, ½ oz. at	51
Two oz. at	56
Plum at	55
Arlington at	55
Pedro at	40
Lime Kiln, 4 oz. at	56
Two oz. at	57
Fashion Plug Cut, 3 oz. at	40
Tip Top Plug Cut at	40
Cadet Plug Cut at	40
Star, 72lb lots at	39
Piper Heidsick at	63
Battle Ax at	23
Rough and Ready, Smoking, 6 to the lb	40
Short Cut, smoking, 6 to the lb	45
CIGARS.	
Belmonts, caballeros, per M	87 50
Belmonts, perfectos, per M	90 00
General Arthur, caballeros, per M	70 00
General Arthur, perfectos, per M	80 00
Mantell's, caballeros, per M	70 00
Sanchez Haya, caballeros, per M	87 50
Humboldt, per M	100 00
Washington, Havana, per M	100 00
Hotel Brunswick, Delmonicos, per M	100 00
Hotel Brunswick, perfectos, per M	80 00
Hoffman House, Rothschild per M	80 00
Evening Gazette, per M	40 00

Different brands as low as $20 per M.

Bucklen's Arnica Salve.

The best salve in the world for cuts, bruises, sores, ulcers, salt rheum, fever sores, tetter, chapped hands, chilblains, corns and all skin eruptions, and positively cures piles or no pay required. It is guaranteed to give perfect satisfaction or money refunded. Price 25cts per box For sale by S. J. Hodgkinson

THE MODERN BEAUTY

Thrives on good food and sunshine, with plenty of exercises in the open air. Her form glows with health and her face blooms with its beauty. If her system needs the cleansing action of a laxative remedy, she uses the gentle and pleasant Syrup of Figs. Made by the California Fig Syrup Company.

Coronado Coronado!

Natural mineral water bottled at the springs, near the Hotel Del Coronado, California. H. J. Thyes, State Agent, has received a carload and is now prepared to supply the trade and families cheaper than any mineral water ever placed on this market. All orders promptly attended to. Apr3tf

BREVITIES.

Trib is the liniment of the century.

Pat Flannigan was a westward bound passenger last night.

Miss Persia Lemmon returned from California last night.

Mrs. C. Lemery and children arrived from California last evening and will remain here.

The Hotel Reno will serve the usual Sunday dinner to-day.

Ben Leete and family arrived from the Salt Works last evening and remained over.

J. E. Stubbs was a passenger for San Francisco last evening. He will return Tuesday.

Harry Segraves, one of the graduates from the School of Mines, left for Weaverville, Cal, last evening to take a position.

Reno Lodge No. 16, F. & A. M., elected the following trustees last evening: W. L. Bechtell, J. M. McCormick and H. P. Kraus.

The returning Knights of Pythias report the Knights, Pythian Sisters and citizens of Winnemucca royal entertainers. They all had a splendid time.

J. E. Pardee, an attorney of Susanville, came in on the N-C-O. last evening en route to Sacramento as a delegate to the Democratic Convention at that city.

Take dinner at the Arcade restaurant. to-day. Lemery will serve a fine French dinner with a half bottle of beer or claret at 50 cents. Dinner from 4 until 8 P. M.

J. D. Torreyson, A. B. Stoddard, R. M. Beatty, C. Ziegler, H C. Hendrichs and other representatives to the Grand Lodge, K. of P., returned from Winnemucca last night.

Gaston at the Palace will serve a fine French dinner this afternoon from 4 till 8 P. M. The menu will be choice and of great variety. Dinner, with claret or beer, 50 cents.

Go to H. J. Thyes' to-day for lunch, fine salad and other delicacies. A. B. C. beer and other cooling and healthful drinks. The latest beverages, creme de mint, in fancy style.

The rank and file of the Republican party have nothing whatever to say about its policy. Mark Hanna decides what the party shall advocate and what its platform shall be.

Hon. Sol Hilp of Ely, White Pine county, and Senator Gregovich of Eureka arrived yesterday to attend the Grand Lodge of I. O. O. F. which convenes here this week.

The Alumni Association spent the day yesterday at Dog Valley pionicing. The party filled two big busses and had a splendid ride. They report having had an enjoyable time.

A number of representatives to the Grand Lodge Knights of Pythias at Winnemucca returned on yesterday morning's train. Those from Virginia and Carson continued on home.

The Hotel Reno is offering special rates to patrons. The management has arranged to entertain all comers and give the best of accommodations to attendants at the Grand Lodge next week.

Trib is the liniment of the century

The Burke brothers have commenced the third story on the new Investment building. It is probable that the work will be pushed rapidly from now on It will be an imposing structure when completed.

The Cheney-Ryland building is approaching completion. A week or two more and the stores and offices will be ready for occupancy. Several are all ready taken and parties will move in on the 1st of July.

Thieves entered the Asylum grounds night before last and stole several hundred cabbage plants. The gardener discovered the theft yesterday upon going to his hotbeds preparatory to setting out the plants.

R. C. Bulmer, Virginia; Geo. A. Long, Susanville; F. Berger and wife and Mrs Logan, Washoe; T. S. Kaney, Carson; H. P. Dedmon, Beckwith, and J. M. Maher, city, were arrivals at the Hotel Reno last evening.

C. E. Skinner, the photographer, is offering special inducements at the Riverside Gallery. For the next few days he will take pictures at a reduced figure, and his work is as good as can be procured on the coast.

Henry Riter is cleaning and painting up his Elite Saloon. He and his able assistant, James Kerr, are making the Elite a popular place. All of the latest drinks are served and a splendid lunch is set every day from 11 till 2 o'clock.

Trib is a liniment. It cures sprains bruises or soreness in man or beast.

Marcus Hanna, the great Republican boss and chief manager of McKinley, is utterly detested by the working people of Ohio and Michigan, and the fact that he has taken charge of the McKinley fight will cost the Ohio Napoleon many a vote.

F. M. Lee and wife returned yesterday after an extended trip through the States of Washington and Oregon. They were not favorably impressed with the country up there and found the people complaining seriously of the depressed times.

For Children Teething.

Mrs. Winslow's Soothing Syrup has been used by millions of mothers for their children while teething. If disturbed at night and broken of your rest by a sick child suffering and crying with pain of cutting teeth, send at once and get a bottle of Mrs. Winslow's Soothing Syrup for children teething. It will relieve the poor little sufferer immediately. Depend upon it mothers, there is no mistake about it. It cures Diarrhœa, regulates the Stomach and Bowels, cures Wind Colic, softens the gums reduces Inflammation and gives Tone and Energy to the whole system. Mrs. Winslow's Soothing Syrup for children teething is pleasant to the taste and is the prescription of one of the oldest and best female physicians and nurses in the United States. Price twenty-five cents a bottle. Sold by all druggists throughout the world. Be sure and ask for "Mrs. Winslow's Soothing Syrup." 4-1y

The Discovery Saved His Life.

M. G. Caillouette, Druggist, Beaverville, Ill., says: To Dr. King's New Discovery I owe my life. Was taken with La Grippe and tried all the physicians for miles about, but of no avail, and was given up and told I could not live. Having Dr. King's New Discovery in my store I sent for a bottle and began its use, and from the first dose began to get better, and after using three bottles was up and about again. It is worth its weight in gold. We won't keep store or house without it." Get a free trial bottle at S. J. Hodgkinson's Drug Store.

(A Hot Day Suggestion.)
Offer your neighbor a glass of cool, delicious HIRES Rootbeer of your own make.
Made only by The Charles E Hires Co, Philadelphia. A 25c. package makes 5 gallons. Sold everywhere

Will Parade in Gold Hill.

The Miners' Union of Virginia has addressed a letter to the 4th of July Committee at Gold Hill announcing its intention to parade there on the 4th. It is strange that two towns that are in reality one, for they join on to each other, are compelled to celebrate Independence day separately, and yet the citizens of each claim to be Americans, etc. It does not speak well for the times, conditions or patriotism when towns so near together cannot arrange to celebrate together.

My

Nerves are weak, many people say, and yet they do not seem to know that they are literally starving their nerves. Weak, pale, thin blood cannot give proper sustenance—that is why you are nervous, tired, exhausted. The cure for this condition is to purify, vitalize and enrich your blood. Take Hood's Sarsaparilla fairly and faithfully, and the rich, red blood, which it makes, will soon feed the nerves the elements of true strength they require; they will cease their agitation and will resume their proper place—being under the control instead of controlling the brain and body. Read Miss Bartley's letter:

"I want to express my gratitude for what Hood's Sarsaparilla has done for me. My health has been very poor for three years, due to trouble with my

Kidneys

I was nervous, had pains in my back. I cannot tell what I suffered. My eyesight became affected and I was so despondent I did not have any interest in life. I had two physicians, but my complaints became worse. I was told that I was affected with Bright's disease. A relative urged me to try Hood's Sarsaparilla. I did so and in a short time I began to notice a change in my condition. Things began to appear brighter, my eyes improved and

My Back

did not trouble me so severely. My appetite returned and I gained strength every day. I am now able to do my own work, and feel perfectly well. I cannot find words to express my gratitude for what Hood's Sarsaparilla has done for me and I gladly recommend it." MISS ELLA BARTLEY, 213½ S. Grant Ave., Columbus, Ohio.

Hood's Sarsaparilla

Is the One True Blood Purifier. All druggists. $1. Prepared only by C. I. Hood & Co., Lowell, Mass.

Hood's Pills cure Liver Ills; easy to take, easy to operate. 25c.

NOTICE OF U. S. MARSHAL'S SALE OF PERSONAL PROPERTY.

UNDER AND BY VIRTUE OF AN EXecution issued out of the Circuit Court of the United States, Ninth Circuit, District of Nevada, and to me directed and delivered for a judgment rendered in said Court, on the 12th day of December, A. D., 1893, in favor of James Marshall and the Bullion & Exchange Bank, a corporation, and against A Otto and M. Healy, for the sum of $6,912 lawful money of the United States, together with costs of suit and interest, I have levied on all the right, title, claim and interest of said defendants, or either of them, of, in and to the following property, to wit: Fifty shares of the capital stock of the Bank of Nevada, a corporation, as represented by certificate No 29, and issued to M. Healey on the 24th day of May, A D., 1887, said certificate have been signed by M. D. Foley as President, and C. C. Powning as Secretary. Notice is hereby given that on

Monday, the 15th Day of June, A. D., 1896, at 1 O'clock P. M.

Of said day, at the front door of the Bank of Nevada, at Reno, Nevada, I will sell at public auction to the highest and best bidder for cash in hand, all the right, title, claim and interest of said defendants, or either of them, in and to the above described property, or so much thereof as may be necessary to satisfy plaintiffs' claim, besides all costs, interest and accruing costs. G. M. HUMPHREY, United States Marshal.

Dated June 7th, 1896. td

TO MAKE BIG MONEY selling our Electric Telephone. Best seller on earth. Sent all complete ready to set up: lines of any distance. A practical Electric Telephone. Our agents make $5 to $10 a day easy. Everybody buys; big money without work. Prices low. Anyone can make $75 per month. Address W. P. Harrison & Co., Clerk No. 11, Conn, Ohio

PALACE DRY GOODS AND CARPET HOUSE.

SPECIAL THIS WEEK.

75 Dozen Ladies' Ribbed Sleeveless Cotton Vests, Just the Thing for Hot Weather, at 5 Cents, Usual Price 10 Cents.

NEW GOODS RECEIVED ALMOST DAILY.

The Palace Dry Goods House

FINE AND RELIABLE GOODS SOLD CHEAP

COUNTRY ORDERS RECEIVE PROMPT AND CAREFUL ATTENTION

Clothing! Clothing!

—AT—

..S. JACOBS,..

THE LEADING CLOTHIER.

—JUST THE CLOTHING REQUIRED FOR—

Spring and Summer Wear.

At Prices that will astonish most any one. Suits made to fit Without Additional Charges.

—A Full and Complete Line of—

Furnishing Goods, Hats and Caps,

TRUNKS AND VALISES, BOOTS AND SHOES.

Suits Made to Order at Extremely Low Prices. Call and be Convinced.

FOR SPECIAL PRICES IN

—GO TO—

R. HERZ, THE RENO JEWELER

Watch Repairing, Engraving and Diamond Setting at Lowest Prices.

NEW! NEW! NEW!

JUST RECEIVED.

—A LARGE CONSIGNMENT OF—

Spring Style Capes

Elegant and Reasonable at

SOL LEVY

BOALT & BIRD.

LARGE STOCK

CHOICE GROCERIES

—AND—

FINE BOOTS AND SHOES.

LOW PRICES

BOALT & BIRD.

NEWSPAPER ARCHIVE®

PROFESSIONAL CARDS

W. A. PHILLIPS, M. D.,

Hours—8 to 10 A. M.

P. T. PHILLIPS, M. D,

Hours—1 to 3 P M

NEVADA BANK BUILDING

C. D. VAN DUZER,

ATTORNEY - A - LAW.

U. S. Land Attorney for Nevada

Land and Mining Law a Specialty. Patents, Pensions and Indian Claims Correspondence solicited.

Adress "The Woodmont," Iowa Circle, eb20tf WASHINGTON, D. C.

MARION S. WILSON,

ATTORNEY-AT-LAW.

RENO, NEVADA.

OFFICE—With Wm Webster First National Bank Building.

Collecting a Specialty.

Will practice in all the Courts. delt?

DR. R. P. CHANDLER,

—DENTIST.—

RENO, - - NEVADA

Office Hours—9 to 12 A M. and 1 to 5 P. M.

Rooms—13 and 14, Washoe County Bank Building

DRS. GEORGE & KATHERINE FEE,

PHYSICIANS AND SURGEONS.

OFFICE—Bank of Nevada Building.
RESIDENCE—At William Pinniger's f27

DENTISTRY

DR. I. G. LEONARD, DENTIST

Office at residence, North Virginia Street corner of 5th, one block north of Congregational Church

nerting doneall hours sy1etf

WM. WEBSTER,

ATTORNEY-AT-LAW

RENO, NEVADA.

OFFICE — First National Bank Building, up stairs. jan

F. L. GOULD.

CIVIL AND MECHANICAL ENGINEERS.

U. S. MINERAL DEPUTIES.

OFFICES—Thompson Block Virginia Street, Reno, and Fox building, Carson City, Nev.

THOS. E. HAYDON,

ATTORNEY AT-LAW.

Office Powning's Building

S. C. GIBSON, M D ALEX. GIBSON JR, M.D.

GIBSON BROTHERS,

Physicians, Surgeons,

Obstetricians and Gynecologists.

OFFICE—Rooms 10, 11 and 12 Bank of Nevada Building, Reno, Nev. Office hours from 8.30 A. M to 12 M, and from 1 P M to 4 P M and 7 P. M. to 9 P. M.
RESIDENCE—Novacovich building on State street. n30

T. V. JULIEN,

ATTORNEY-AT-LAW,

Will practice in all courts.
Probate practice and business settlements specialty.
Office on Virginia street, south of National Bank building, Reno Nev. janltf

DR. E. C. PHELPS.

DENTIST—OFFICE IN BANK OF NEVADA'S new building, Reno, Nev

All operations in MODERN DENTISTRY skillfully executed at reasonable rates and satisfaction guaranteed.

*** Office Hours—9 A. M. to 5 P. M.

GOODWIN & DODGE,

ATTORNEYS - AT - LAW,

RENO, NEVADA.

First National Bank Building.

JAS. F. DENNIS,

LAWYER.

Office—In Investment Building Virginia St

DR. H. BERGSTEIN,

PHYSICIAN AND SURGEON.

OFFICE—Sunderland's Building, Rooms 1 and 2, Virginia Street, Reno. Hours, 2 to 4 P. M, Sundays, 10 A. M to 12 M. only. Residence Nevada Hospital for Mental Diseases. Telephone in office, a key to which may be obtained at John Sunderland's store or W. Pinniger's Drug Store. myl8t

---

Two Venturesome Men Hear the Story From an Old Indian, and With Him as Guide They Seek Out the Place—Only Two of the Party Return.

"You're counting too much on the word of an Indian Old Zapetl is a noted liar—like all these Spanish speaking aborigines"

"Ah, Jack, you do him injustice. He's a deeper liar than you give him credit for. It's ridiculous to believe that the ancients had enough mechanical knowledge to contrive a machine that would prevent one from getting at the gold"

This last speech was from my old comrade, Tom French We were in the interior of Central America when the foregoing conversation took place It was the end of many a long debate we had had on the subject of a search for a treasure

The legend was briefly that deep in the center of a crater of a wornout volcano the ancient Indians of that country had excavated a vault where they had piled up countless bars of virgin gold There was above this planted a bowlder, the only indication of the hiding place The peculiarity of the crater was that it was four square, half a mile each way, and from the summit to the floor, a distance of 500 feet To reach the floor there was a hidden path and this was guarded by a mysterious golden hand Tradition, the Indians said, made it possible to locate the mountain in only one way. That was by climbing the peaks in the barren region far above us to the southeastward until one should be found from whose lofty crests there were three other peaks forming a straight line In the central mountain was the treasure

Few burdens could be carried with us in that high, rare atmosphere, and we were soon on our way with old Zapetl shaking his head, as if in prediction of disaster Hardened as we were by our out of door life, the strain was terrible We lost our way repeatedly and found ourselves confronted by vast crevices in our pathway up the mountain side Wide detours, costing us half a day and sometimes a day of valuable time, were perforce made, only to find ourselves at the top of a precipice that barred our progress We had with infinite trouble climbed two lofty mountains, only to find ourselves at the summit out of range of other mountain towns, as demanded by the legend, when I finally refused to go farther. It was suicidal Half our provisions and water were gone But Tom pleaded for one more chance "Do you see that long range?" he cried "It's in one of those Let's make one more attempt" In mistaken pity for him I yielded.

As we reached the summit, behold! there were three mountain peaks in a row Tom sprang forward and after another struggle we were at the top of the central mountain As we approached the top it could be seen that there had been volcanic action in ages past. Zapetl's eyes were rolling in every direction on the lookout for some supernatural phenomenon Suddenly bursting through a dense fringe of bushes we found ourselves on the very edge of a vast crater As with common impulse we looked to the center, and there was an immense bowlder. "At last," cried Tom "at last!" Then he ran his eye along the verge, scanning it foot by foot "The path," he almost screamed, and he stumbled along at a pace that, exhausted as we were, we could scarce by maintain "Take care, Tom," I managed to ejaculate, though I was nearly as wild as he But Tom apparently heard nothing He had eyes and ears only for the one goal.

The path along the side of the precipice, we could see, led upward from the wide floor of the arena far below us, but the top was concealed from our intent gaze by a dense mass of shrubbery. Around the sides of the crater we half stumbled, half ran When we reached the spot where we thought it possible to strike upon the opening, we made dashes here and there into the greenery After many disappointments a cry from Tom told me the path had been found Zapetl by this time was in a state of collapse through fear and fatigue Again I warned Tom to exercise caution, but he plunged ahead, and I followed as slowly as I could The path downward was not more than a foot in width, and it required all my strength and dexterity to keep my footing Suddenly on rounding a sharp angle in the face of the precipice I was confronted by a flat rock five minutes' climb further down It seemed to be set in the face of the crater and to jut out, cutting off further progress in that direction The rock was of a peculiar reddish yellow color, and, on looking more intently, it seemed to take upon itself the shape of a monstrous hand. It flashed upon me all at once—this was the golden hand of the Indian's legend I called to Tom, but he was far below me "Tom, the rock!" I cried hoarsely, and my own voice sounded strangely in my ears But Tom had already reached it Suddenly a scream of anguish I shall never forget rose in that awful stillness, and in another instant I saw that ponderous hand of golden stone sink lower, still lower Another scream wilder than before and Tom's form could be seen striving vainly to clutch with his hands the smooth surface as it sank downward with increasing rapidity I shut my eyes and listened The sight was too awful to bear When I opened them, the rock that had turned on a pivot with poor Tom's weight was upright and was moving back to its original place Of that frightful fall into the crater I never dared to think Old Zapetl and I had weary days of toil in our return to the plantation, and my life was nearly forfeited by a fever in which I could hear Tom's last despairing shriek and see him sliding to his awful death.—Brooklyn Eagle.

PERFECT and permanent are the cures by Hood's Sarsaparilla, because it makes pure, rich, healthy, life and health-giving BLOOD.

DR. S. BISHOP,

PHYSICIAN AND SURGEON.

OFFICE—Bishop's Pharmacy.
RESIDENCE—North Center street.
OFFICE HOURS—9 A. M. to 12 M. and 2 to P. M. f.4je3

$250,000

The Best Smoking Tobacco Made

To Be Given Away

this year in valuable articles to smokers of

Blackwell's Genuine Durham Tobacco

You will find one coupon inside each 2-ounce bag, and two coupons inside each 4-ounce bag Buy a bag, read the coupon and see how to get your share.

ASK FOR

BOCK BEER

—FROM—

Becker Brewing Co.

BOTTLE OR KEG.

Waverley BICYCLES.

HIGHEST GRADE . . . NOTHING BETTER AT . . ANY '96 Models .....PRICE

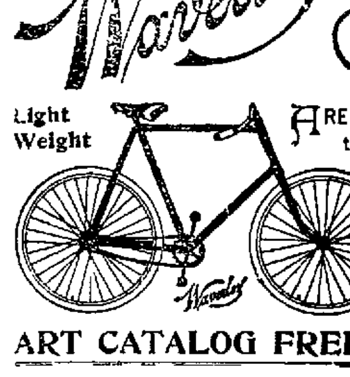

Light Weight

ARE built in the Largest and Best Equipped Factory in the World The Indiana Bicycle Co, Indianapolis, Ind.

Positively Best and Easiest Running Wheel that Money and Unsurpassed Facilities can produce.

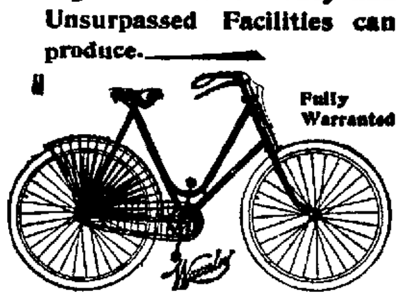

Fully Warranted

ART CATALOG FREE

See it Before You Buy

INDIANA BICYCLE CO.,

18 & 20 McAllister St., San Francisco

E. C. HARRIS, Exclusive Agent.

JOURNAL BUILDING. RENO, NEVADA

Nevada State Journal

PUBLISHED

DAILY AND WEEKLY.

THE JOURNAL JOB OFFICE

IS PREPARED TO DO ALL KINDS OF

JOB PRINTING

Promptly and Neatly

The Musical Cat.

My blue Persian cat is a gentle, sentimental creature, slightly inclined to melancholy and, strangely, even troublesomely, affectionate to one or two select friends. She had been accustomed from the time I first had her—last summer—to be continually with me, generally on my lap or shoulder. When the winter evenings began to draw on, I took to playing the piano, which I had not done during the summer. The cat could not understand why, when this was going on, she was not allowed to take up her usual position. In order, I suppose, to show her disapproval of my occupation, she would continually climb up either on to me or the piano and pat my hands with her paws, and pull them off the keys—very gently and without scratching at all. This became such a nuisance that I could not play unless I put her out of the room, but she would sit outside and howl, and when any one opened the door she would rush in and begin da capo. At last I thought of a way of treating her—viz, like a rational being. I placed a chair next to the music stool, as though for a duet, and put her on it, and explained the matter to her, and from that time I have had no further trouble, unless I forget to put her chair for her when I begin to play —London Spectator Correspondence.

The instinct of brutes and insects can be the effect of nothing else than the wisdom and skill of a powerful, ever living agent —Newton

Children Cry for Pitcher's Castoria

FIFTY-CENT COLUMN.

All classes of legitimate advertisements not exceeding six lines inserted in this column at 50 cents per week.

Look Here.

If you want a home in Reno call on T. P. Bradshaw, Washoe County Bank building and purchase one of the best and cheapest residences in Powning's Addition. Completely and elegantly furnished. je12w1.

A Girl Wanted

To do cooking and general housework, an elderly woman preferred Address je9w1 Box 83, Reno Postoffice.

For Rent.

Two large, nicely furnished rooms, with two closets, complete for housekeeping, Inquire at the JOURNAL office. je10

Cheap Houses—Cheap Lots.

Houses can be purchased in Virginia from $25 upwards. Lots can be purchased in Reno from $100 upwards. Empty teams are coming from Virginia every day. Poor families can obtain a home of their own for $500 or less. Consult Wm. Thompson or T. V. Julien for information je7w1

Pasture for Sale.

Pasture for sale at bedrock price. An entire field for rent. Address MRS. E. L. ALEXANDER. je5w1 Reno, Nev.

Reduction in Price.

Ladies, please call at the Reliance Corset Parlors. Corsets and waistes from $1 to $2 50, double net lace, a specialty; also the Empire or Bicycle waist, all bound with watch spring steels. MRS. S. C. JUDD. je9w1

Wanted.

Prompt and faithful gentleman or lady to travel for a reliable established house in Nevada. Salary $780, payable $15 weekly and expenses Situation permanent. References Enclose self-addressed stamped envelope H. E. Hess, Pres., 356 Dearborn St., Chicago. 141m

For Sale.

Fine Homes and Lots and Blocks and 20-acre and 30-acre Tracts, with water. North side of the railroad, opposite the Reduction Works, and also trees, plants and shrubs by the millions, at the Reno and Mt. Hope Nursery. j14tf STEPHEN CONNER.

Pure Wines and Brandies.

I have just received a carload of California wines and pure grape brandy which I will sell at prices that defy competition A T DORMIO & CO, d20tf Cor. Fifth and Nevada Sts., Reno, Nev.

RAMBLER and Waverly Bicycles.

E. C Harris is agent for the above wheels He also does all kinds of repairing on bicycles. He keeps a full stock of sporting goods Shop in First National Bank building, Second street, m14tf.

Fresh Milk.

If you want pure, fresh milk call on White & Steele They deliver milk to any part of the city, morning and evening. The cleanliness of their dairy and surroundings is their pride Give them a trial jy2tf

High Grade Pianos.

C. J. Brookins has a varied assortment of first-class, high-grade pianos which he offers for sale on the installment plan, at exceptionally low terms. Better see him before looking elsewhere. Sept15tf

Washoe Lunch Counter and Saloon.

For a fine meal or a cool glass of beer, best of liquors of all kinds or a good cigar call at the Washoe Lunch Counter and Saloon. A private dining room has been placed at the rear of the counter. BLOCKA CLAUSEN Props

Fine Wines for Sale.

F. Mara of the Swiss Hotel has received a carload of choice California wines of ripe age, comprising clarets, white and sweet wines, which he will sell at marvelously low rates. He has purchased an elegant delivery wagon and will deliver goods free to any part Reno au21tow

Shoemaking and Repairing.

J H, Hamp has opened a shoe shop in Boalt & Bird's store, Masonic building, where he is prepared to make and repair boots and shoes. Special attention paid to ladies' shoes. my12tf

ROBERT HARRISON,

DRAYMAN AND TRUCKMAN.

Freight Received at or Delivered to the Depot Carefully and Promptly

Furniture Moving a Specialty.

Leave orders at C. Becker's Store, Commercial Row.

NOTICE TO WHOM IT CONCERNS.

NOTICE IS HEREBY GIVEN THAT parties who are taking water from the Orr ditch and who are not entitled to the same will be prosecuted to the full extent of the law if it is not discontinued.

M. GULLING, Superintendent

Reno, June 12, 1896 1m

For your Protection.—Catarrh "Cures" or Tonics for Catarrh in liquid form to be taken internally, usually contain either Mercury or Iodide of Potassa, or both, which are injurious if too long taken. Catarrh is a local, not a blood disease, caused by sudden change to cold or damp weather. It starts in the nasal passages, affecting eyes, ears and throat. Cold in the head causes excessive flow of mucus, and, if repeatedly neglected, the results of catarrh will follow; severe pain in the head, a roaring sound in the ears, bad breath, and oftentimes an offensive discharge. The remedy should be quick to allay inflammation and heal the membrane. Ely's Cream Balm is the acknowledged cure for these troubles and contains no mercury nor any injurious drug. Price, 50 cents.

RELIEF AT LAST

DR. AUBREY'S Liquid Nerve Food

.. CURES ..

EPILEPSY, HYSTERIA,

CHOREA,

MORPHINE, OPIUM AND

LIQUOR HABITS.

Depressed spirits and sleepless nights are banished by its use

Price, 75c Per Bottle.

Ask Your Druggist For It

—Manufactured by—

The California Nerve Food Co

ALFRED NELSON

In order to make room for his new stock of goods will sell the old stock of

Gents' Furnishing Goods,

At Marvelously Low Prices.

CALL AND GET MY PRICES.

S. ARMANKO. S H. ROSENTHAL.

ROSENTHAL & ARMANKO,

Have a Large and Fresh Stock of

Cigars, Tobaccos, Pipes,

Notions, Stationery, Toilet Articles.

NEAT CLUB ROOMS ATTACHED

Commercial Row, Reno, Nev.

Sierra Mountain Brewing Company

LOUIS KIELHOFER, Manager.

TRUCKEE, - - CALIF.

THE FINEST MOUNTAIN BEER

By the keg or in quantities to suit

HAVING special advantages and being in the very heart of the Sierras, the company manufactures the purest and healthiest beer on the market.
Address all orders to SIERRA BREWING CO., Truckee, Cal.

C. J. BROOKINS

Dealer in almost everything.

BOOKS, STATIONERY and SCHOOL SUPPLIES

PIANOS, ORGANS, and all kinds of Musical Instruments.

Fruits and Nuts, Candy Factory, Groceries, etc.

Pianos sold on $10 monthly installments.

NEW BRICK BUILDING.

South of S. P. Depot — — RENO, NEVADA anl4

BECKWITH HOTEL,

PLUMAS COUNTY, CAL.

Mrrra & Laffranchini, Props.

First-Class Accommodations For Families.

Fine Wines and Brandies, Claret and White Wine

50 Cents per Gallon.

Low rate given at Wholesale.

Also Fine Sherry and Port Wine.

Winery and Distillery at Gilroy.

P. O. Box 23, GILROY, Cal. se8tf

FAT PEOPLE

PARK OBESITY PILLS will reduce your weight PERMANENTLY from 12 to 15 pounds a month. NO STARVING, sickness or injury; NO PUBLICITY. They build up the health and beautify the complexion, leaving NO WRINKLES or flabbiness. STOUT ABDOMENS and difficult breathing surely relieved. NO EXPERIMENT, but a scientific and positive relief, adopted only after years of experience. All orders supplied direct from our office. Price $2 00 per package, or three packages for $5.00 by mail postpaid. Testimonials and particulars (sealed), two cents.
All Correspondence Strictly Confidential.

PARK REMEDY CO., Boston, Mass.

C. C. Skinner

Will close out his business in Reno June 20th and will make

Full Figure Cabinet Photos. $2 Doz.

UNTIL JUNE 20th.

C. C. Skinner

Shows proofs of every Sitting Made.

COME NOW AND SAVE MONEY.

C. C. Skinner

Order To Show Cause Why Order To Deed Real Estate Should Not Be Made.

IN THE DISTRICT COURT OF THE SECond Judicial District, in and for the County of Washoe.

In the matter of the estate of M. D. Foley, deceased.—Minnie D Foley, Administratrix of the estate of M. D. Foley, deceased, having filed her petition herein praying for an order to deed to Daniel Mayer an undivided one-eighth interest of, in and to the E ½ of Lot 2, in the NE ¼ of Section 1, T 19 N., R 19 E, M. D. B. and M, and twenty-five inches of water (miner's measurement) flowing and to flow in the Kelley & Sullivan ditch, being the land and water conveyed to George Russell, J. R. Bradley, M. D. Foley, Lewis Brown, Morris Brown and Bahr Schiedeman by two deeds, one from William Webster and L. D King, dated May 10th, 1889, and recorded at page 130 of Book 14, of Deeds, Records of Washoe County, State of Nevada, and the other from Mary Jane Powell, dated May 24, 1889, and recorded at pages 142 and 143 of Book 14 of Deeds, Records of Washoe County, State of Nevada was unintentionally omitted from said deed and should have been included therein.

It is therefore ordered by said Court that all persons interested in the estate of said deceased appear before the said Court on the

6th Day of June, 1896,

At 10 o'clock in the forenoon of said day, at the Court-room in Reno, Washoe county, Nevada, to show cause why said order should not be granted as prayed for in said petition, and that a copy of this order be published at least four successive weeks in the NEVADA STATE JOURNAL, a newspaper printed and published at Reno, Nevada

A. E. CHENEY, Judge.

Dated May 7th, 1896. td

NOTICE FOR PUBLICATION.

UNITED STATES LAND OFFICE, SUSANVILLE, Cal., May 20, 1896

NOTICE IS HEREBY GIVEN THAT IN compliance with the provisions of the act of Congress of June 3, 1878, entitled "An act for the sale of timber lands in the States of California, Oregon, Nevada, and Washington Territory," as extended to the Public Land States by act of August 4, 1892, Elie LaChapelle, of Verdi, County of Washoe, State of Nevada, has this day filed in this office his sworn statement No 630 for the purchase of the NW¼ of Section No. 34, in Township No. 21 North, Range No. 17 E., M. D M., and will offer proof to show that the land sought is more valuable for its timber or stone than for agricultural purposes, and to establish his claim to said land before the Register and Receiver of this office at Susanville, California, on

Thursday, the 30th day of July, 1896.

He names as witnesses. Anthony Gardella, Peter Tosaint and John Tetrault of Verdi, Nevada, and George Nelson of Reno, Nevada.

Any and all persons claiming adversely the above-described lands are requested to file their claims in this office on or before said 30th day of July, 1896.

F. F. PECK, Register

May 23, 1896. 10w

NOTICE TO CREDITORS.

IN THE DISTRICT COURT OF THE Second Judicial District of the State of Nevada, in and for Washoe County. In the matter of the estate of W. R. Chamberlain, deceased. Notice is hereby given by the undersigned administratrix of the estate of W. R. Chamberlain, deceased, to the creditors of, and all persons having claims against the said deceased, to exhibit them with the necessary vouchers within four months after the first publication of this notice to the said administratrix at Curler & Curler's law office in the Investment Building, on the east side of Virginia street, in the town of Reno, Washoe county, Nevada, the same being the place for the transaction of the business of said estate.

MRS. W. R. CHAMBERLAIN, Executrix of said estate.

Curler & Curler
Attys. for said estate
Dated Reno, April 20, 1896. 4w

DELINQUENT NOTICE.

UNION DITCH COMPANY, CORPORATION, office Reno, Nevada.

NOTICE—There is delinquent upon the following described, on account of assessment No. 13, of 75 cents per share, levied the 11th day of April, 1896, and balance due and unpaid on former assessments, the several amounts set opposite the names of the respective shareholders, as follows

Name.	No. Shares.	Amt
W H Blanchard	40	$20 00
Jas Sullivan	266	230 00
P. J Kelley	245	281 25
—— Nesham	210	91 25
G. B. Hinkle	18	13 50
Mrs. E A. McCort	20	15 00
M. Gulling	200	136 25
D Lachman	80	70 00
A. C. Ross	160	26 00
E. Wills	115	11 00
Jas Gault	115	56 75
Geo. Schaefer	260	120 00
J P. Winfrey	180	277 50

And in accordance with law and an order of the Board of Trustees, so many shares of such parcels of stock as may be necessary will be sold at public auction, at the office of the company, in the King building, west side of Virginia street, Reno, Nevada, on

Monday, the 29th Day of June, 1896,

At the hour of one o'clock P. M. of said day to pay said delinquent assessment, cost of advertising and expense of sale
By order of the Trustees.

T. V JULIEN, Secretary.

Dated May 28th, 1896 td.

PROBATE NOTICE.

IN THE MATTER OF THE ESTATE OF Ellen Lievre, deceased, notice is hereby given that Eugene S. Lievre, executor of the last will and testament of Ellen Lievre, deceased, having filed his final account, report and petition for the distribution of the said estate, the hearing of the same has been fixed by the Court for Tuesday, the 16th day of June 1896, at 10 o'clock A. M., at the Court room of the Second Judicial District Court of the State of Nevada, in and for Washoe county, in Reno, Nevada, and all persons interested in said estate are notified then and there to appear and show cause, if any they have, why said petition should not be granted and the said estate distributed as prayed for

F. B. PORTER, Clerk Dist Court.

Dated May 9, 1896. td

NOTICE TO CREDITORS.

IN THE MATTER OF THE ESTATE OF Joseph Corecco deceased. Notice is hereby given by the undersigned, administrator of the estate of Joseph Corecco, deceased, to the creditors of, and all persons having claims against said deceased, to exhibit the same, with the necessary vouchers, to the administrator within four months from the date of the first publication of this notice, at the office of T V. Julien, on Virginia street, in Reno, Nevada, the same being the place for the transaction of the business of said estate, in the county of Washoe, Nevada

PETER CORECCO, Administrator

T. V JULIEN, Attorney for the estate.
Dated May 2, 1896 4w

OLD PALACE BAKERY.

Scofield & Wollam, Props.

WHO employ the Expert Baker they have had for the last eighteen months Patrons may be assured of

The Best Bread, Pies and Cakes,

Home-Made Doughnuts,

Pure Ice Cream and Ice Cream Soda.

Goods delivered in any part of town free.

SCOFIELD & WOLLAM.

STANDING REWARD OF $50.

I WILL PAY TO THE PARTY PROCURing a conviction, fifty dollars, upon the conviction of each, or upon the conviction of any of the criminals who have been breaking down my fences W. WEBSTER.

May 15, 1896.

NEWSPAPERARCHIVE®